



1 GRAMMAR present simple: *he, she, it*

a Look at the chart and complete the sentences.

	Ben 	Sarah 
READ NOVELS	X	✓
DRINK BEER	✓	X
WATCH SPORT ON TV	✓	X
STUDY LANGUAGES	X	✓
LIKE BIG CITIES	✓	X

- Ben *doesn't read* _____ novels.
- He _____ beer.
- He _____ sport on TV.
- He _____ languages.
- He _____ big cities.
- Sarah _____ novels.
- She _____ beer.
- She _____ sport on TV.
- She _____ languages.
- She _____ big cities.

b Complete the text.

Emma is an English teacher in Japan.
 She ¹ *lives* _____ (live) in Osaka and she
² _____ (work) in a language
 school there. The school ³ _____
 (not open) at the weekend and Emma
⁴ _____ (go) to see friends in Kyoto.

Emma ⁵ _____ (like) Japan but
 she ⁶ _____ (not speak) Japanese
 very well. She ⁷ _____ (have)
 a Japanese class in the morning and she
⁸ _____ (study) in the evening at
 home. She ⁹ _____ (not watch)
 TV because she ¹⁰ _____ (not
 understand) the programmes!

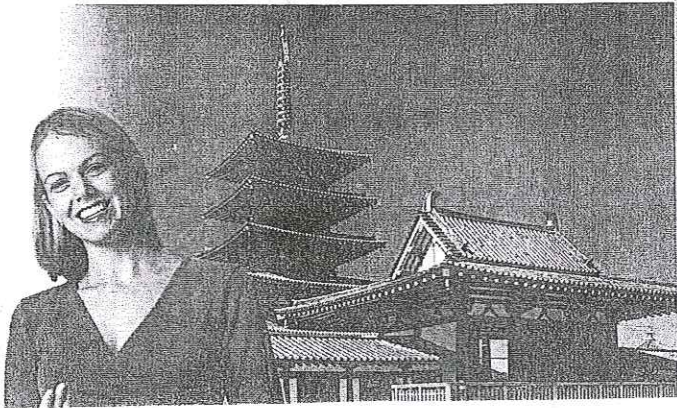

c Complete the dialogue with *do, does, don't, or doesn't*.

- Brad** Hello. I'm Brad.
Molly Hi. I'm Molly.
Brad What ¹ *do* _____ you do, Molly?
Molly I'm a doctor.
Brad ² _____ you have brothers and sisters, Molly?
Molly Yes, I have a brother.
Brad What ³ _____ he do?
Molly He's a student.
Brad ⁴ _____ he live at home?
Molly No, he ⁵ _____. He lives in a student flat.
Brad Where ⁶ _____ your mother and father live, Molly?
Molly They have a house near here. I live there too.
Brad ⁷ _____ you like it?
Molly No, I ⁸ _____. I want a flat for me.

Words and phrases to learn

Complete the dialogues.

- d** 1 A Where do *you* *work* _____?
 B I work i _____ an office in the city centre.
- 2 A Does your boyfriend speak English?
 B Yes, he speaks English v _____ w _____.
- 3 A Where does your company have offices?
 B We have offices all over t _____ w _____.
- 4 A What do y _____ d _____?
 B I'm a lawyer.
- 5 A Do you like your job?
 B Yes, I like it v _____ m _____.
- 6 A Do you sp _____ on the phone a lot?
 B Yes, I do.

e Complete the sentences with *at, in, or for*.

- My father works *in* _____ an office.
- Jessica's _____ university.
- I don't work in an office. I work _____ home.
- A policeman works _____ the street.
- My boyfriend works _____ a hospital.
- The children are _____ school.
- Grace works _____ Vodafone.
- My sister works _____ a shop